Requiem : (3.1) Dies irae

Violaine Prince

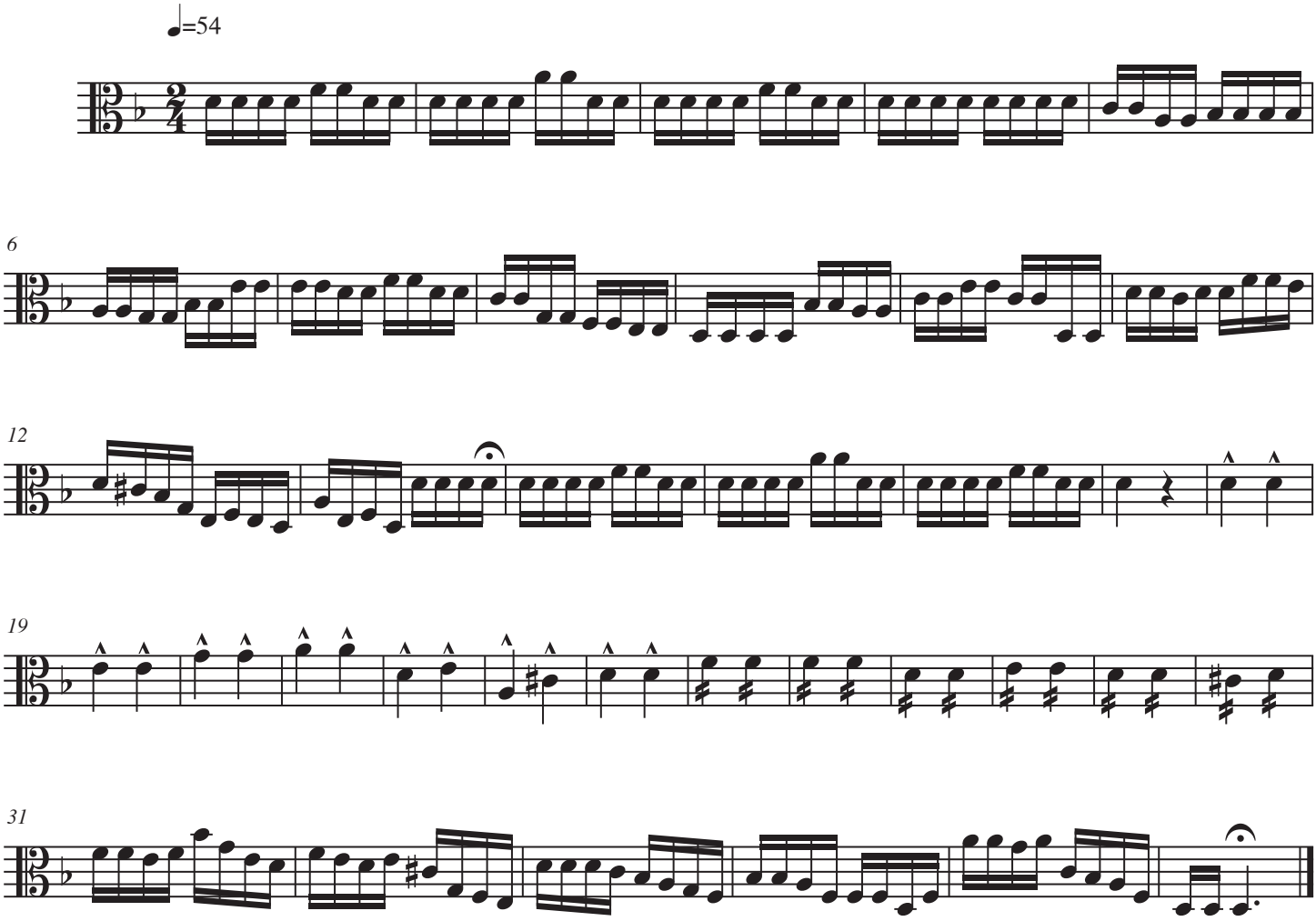

Copyright Violaine Prince 2008. Tous droits réservés