

Symphonien°2(1mvt)-Flute1

Violaine Prince

Andante maestuoso ♩ = 100

Measure 7: Rest.

Measure 14: Rest.

Measures 47-48: Final melodic phrase.

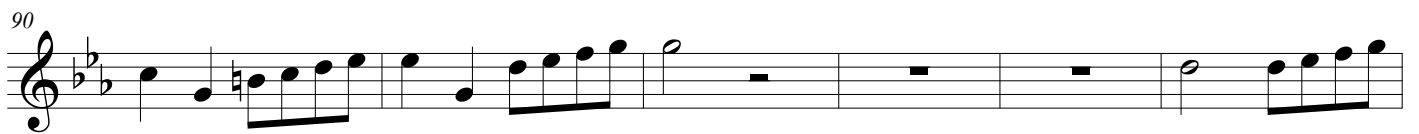
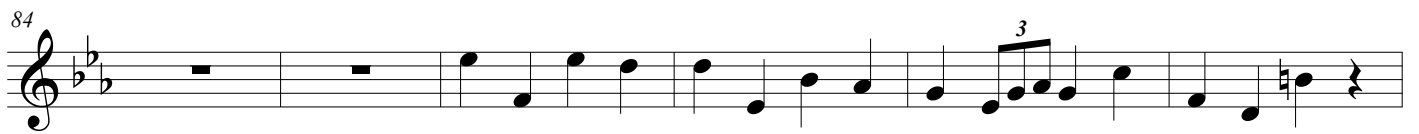

108

114

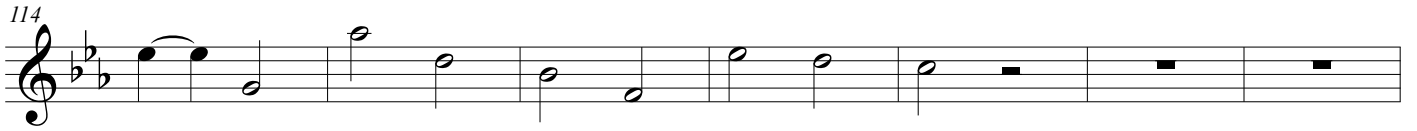

121

126

131

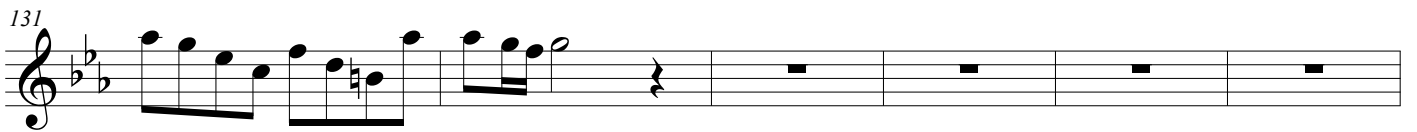

137

142

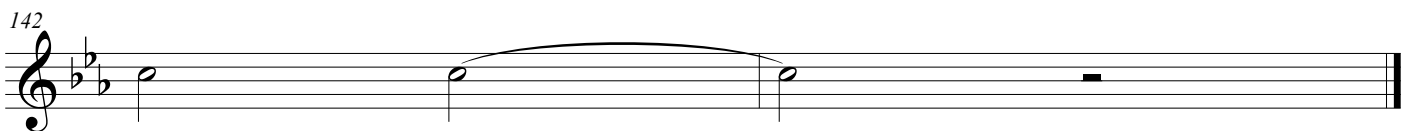
