

Symphonie n° 2

Hautbois

1er mouvement

Violaine Prince
[Arrangeur]

Andante maestoso ♩ = 100

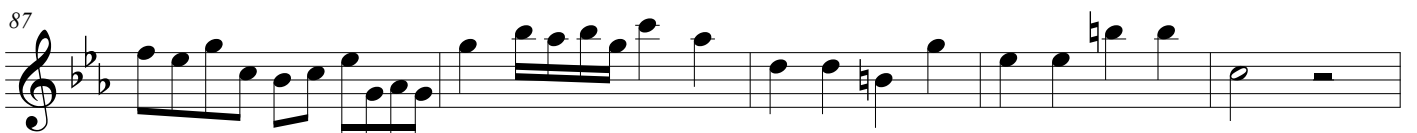
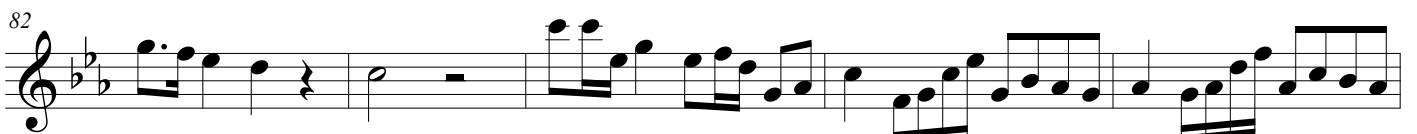
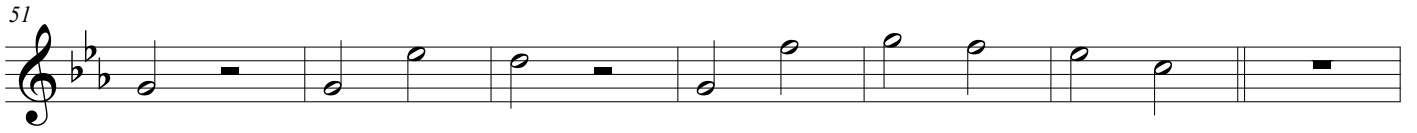
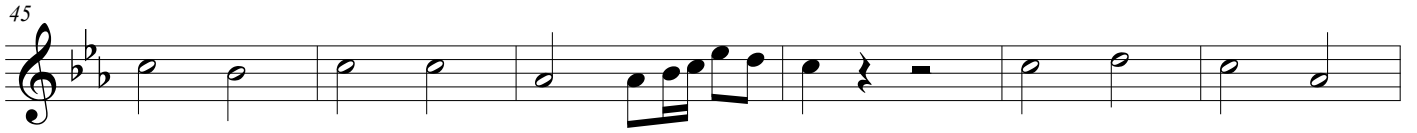

97

102

108

114

120

125

129

133

137

