

Symphonie n° 2

Contrebasse

1er mouvement

Violaine Prince

[Arrangeur]

Andante maestoso $\text{♩} = 100$

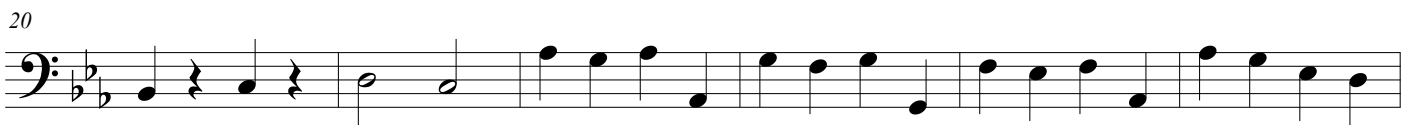
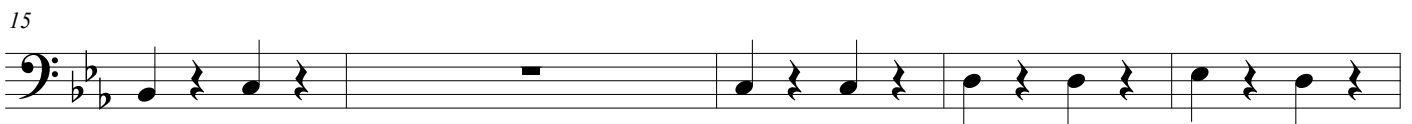
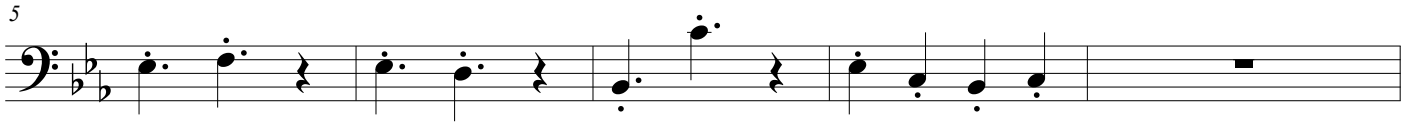
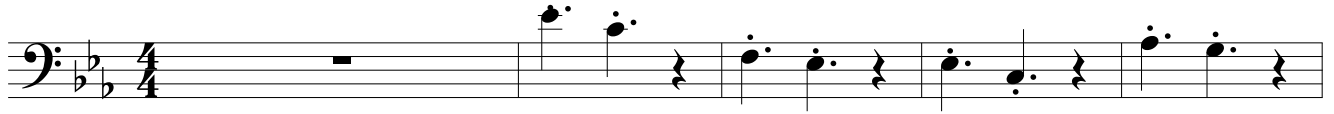

39

42

46

54

59

62

65

70

73

77

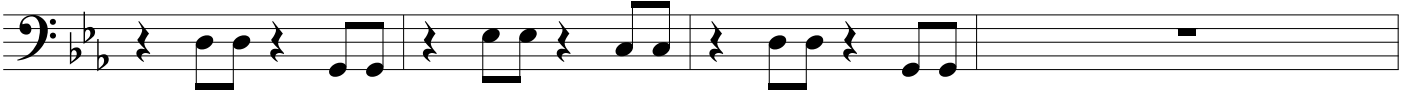

81

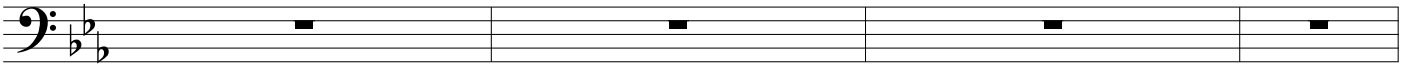

85

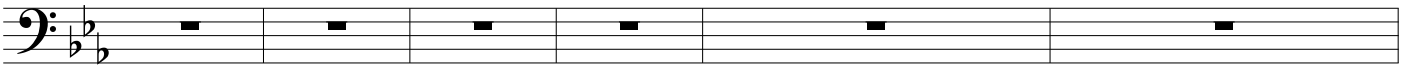

91

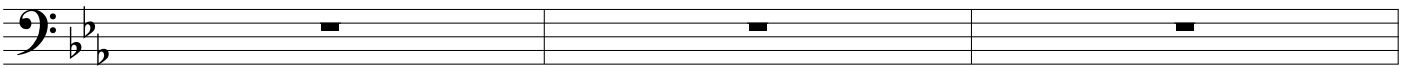

94

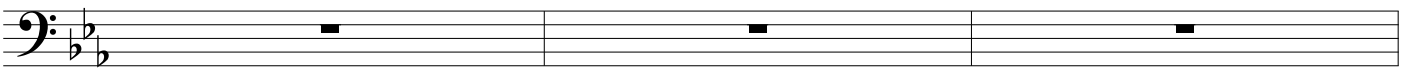

97

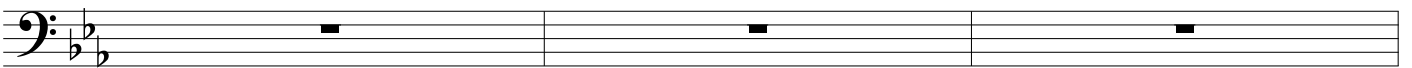

100

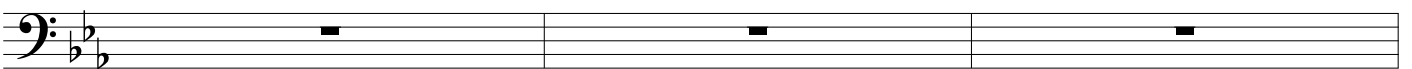

103

108

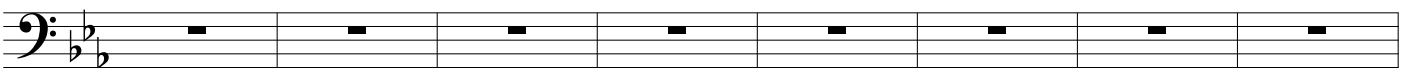

116

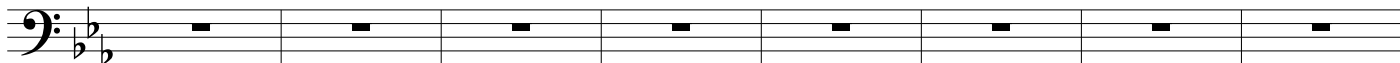

124

131

137

