

Sonate pour Violon et piano N° 3

Violon [seul]

Premier mouvement

Violaine Prince

$\text{♩} = 120$

f *p* *f*

4

8 *mf* *f*

12 *mp* *mf*

16

20 **Moderato** ($\text{♩} = \text{c. } 108$)
cantabile *mf*

25

30

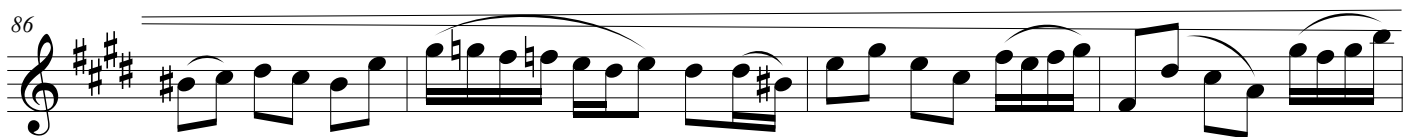
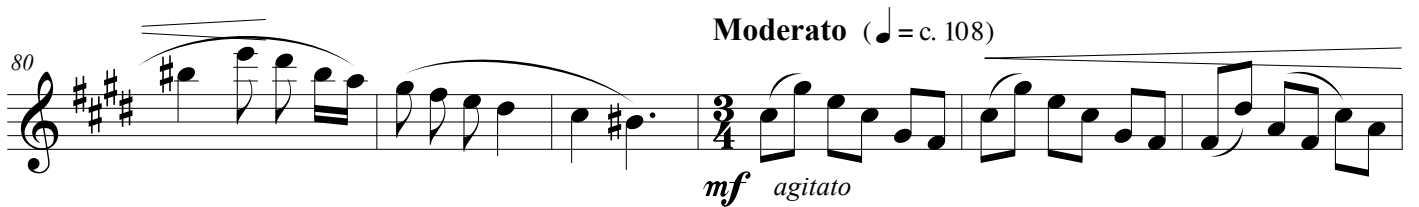
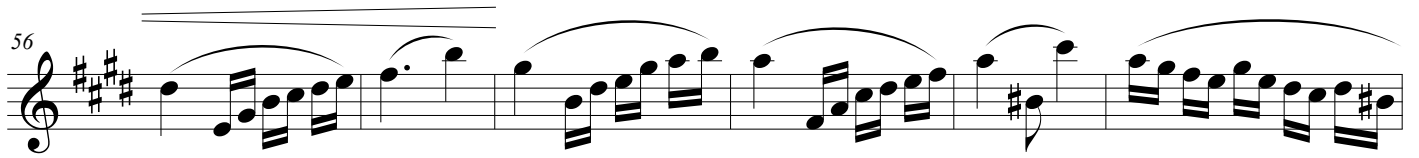
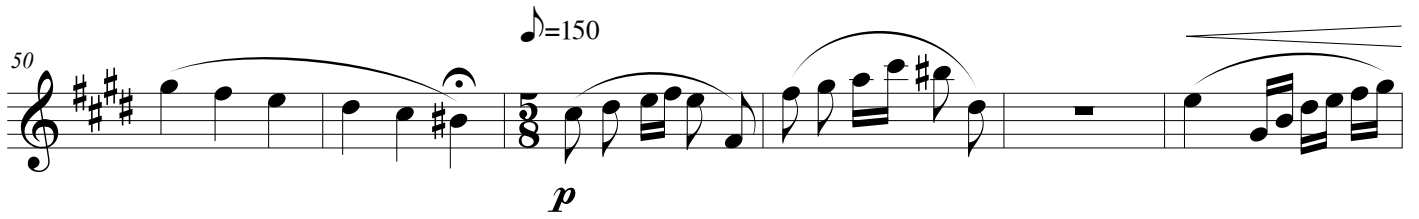
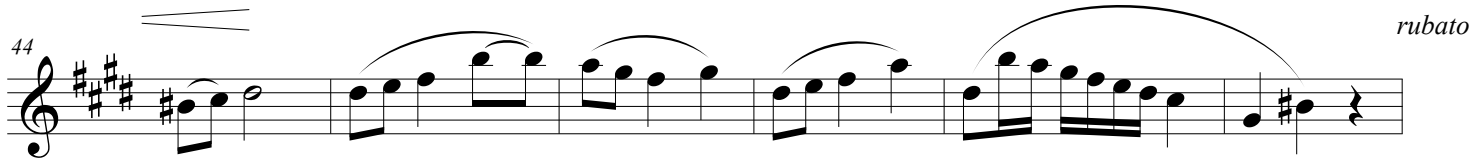

Sonate pour Violon et piano N° 3

90

95

102

108

114

117

120

124

128
