

Suffering

Violon I

Violaine Prince

♩ = 96

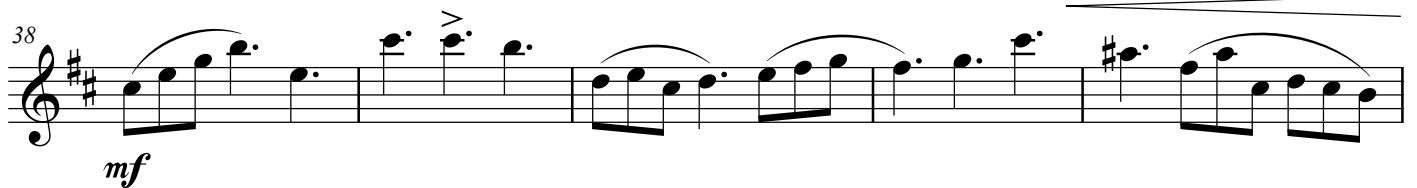
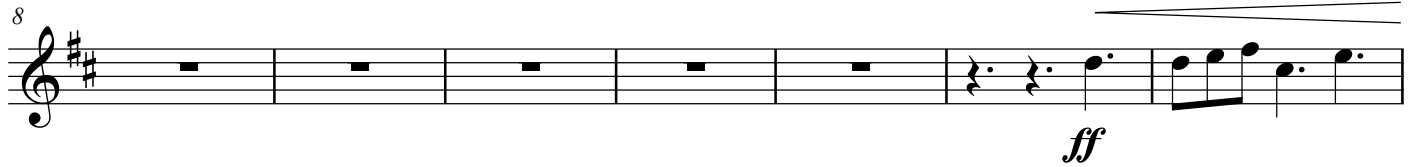
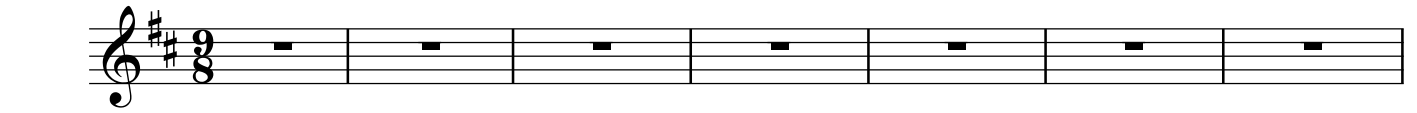

43 *mf*

47

51 *f*

55

61

64

68

75 *f*

80

85 *mf*

90

95

99

104 *p*

109

113

118 *mp*

123 *p*

128

mf

135
